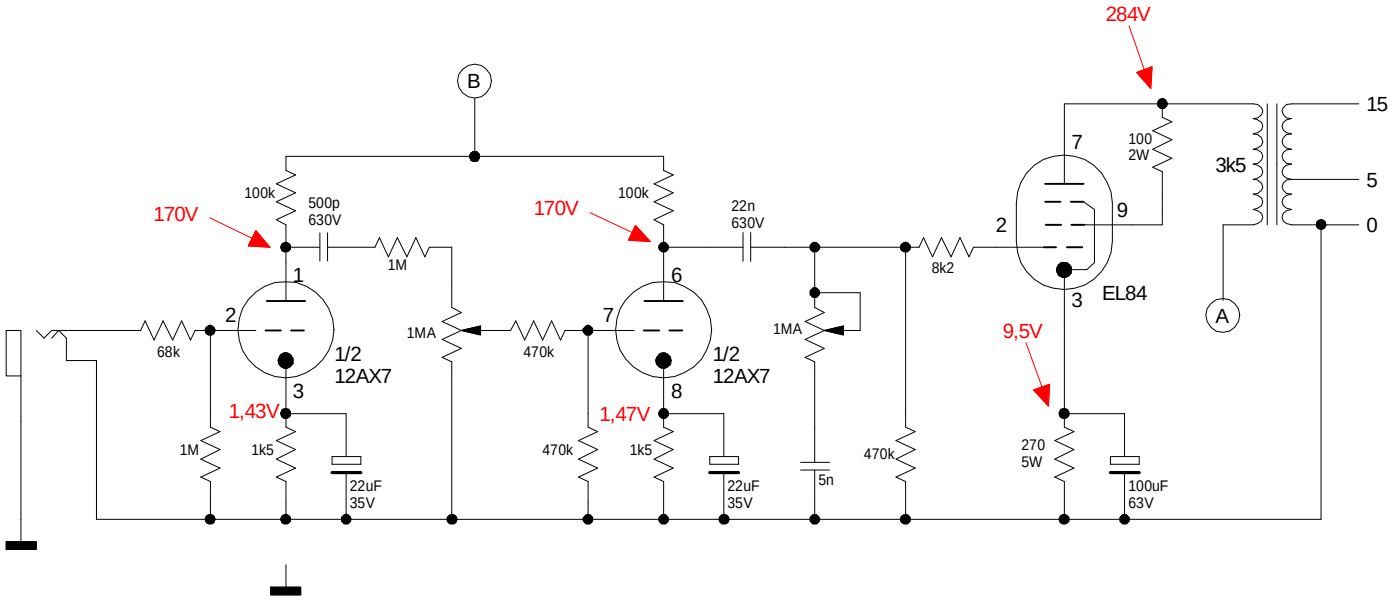
284V
B
15
100k
500p
630V
170V
1M
100k
170V
22n
630V
7
100
2W
3k5
5
0
2
9
8k2
1
6
2
7
3
EL84
A
68k
1MA
470k
1MA
9,5V
1/2
12AX7
1/2
12AX7
3
8
1,43V
1,47V
1M
1k5
22uF
35V
470k
1k5
22uF
35V
5n
470k
270
5W
100uF
63V

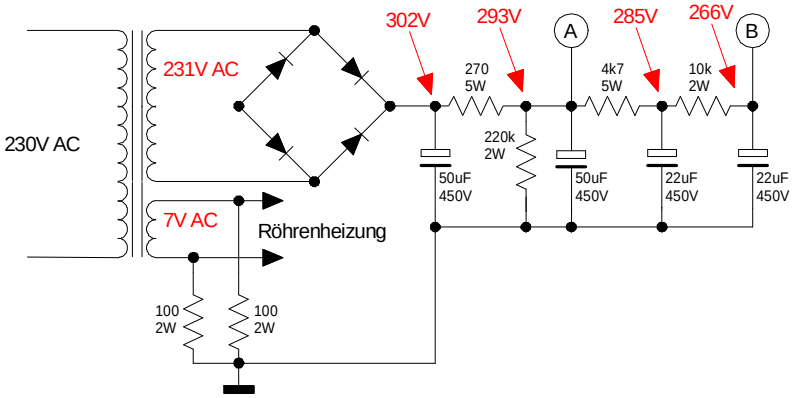
302V
293V
A
285V
266V
B
231V AC
270
5W
4k7
5W
10k
2W
230V AC
220k
2W
50uF
450V
50uF
450V
22uF
450V
22uF
450V
7V AC
Röhrenheizung
100
2W
100
2W