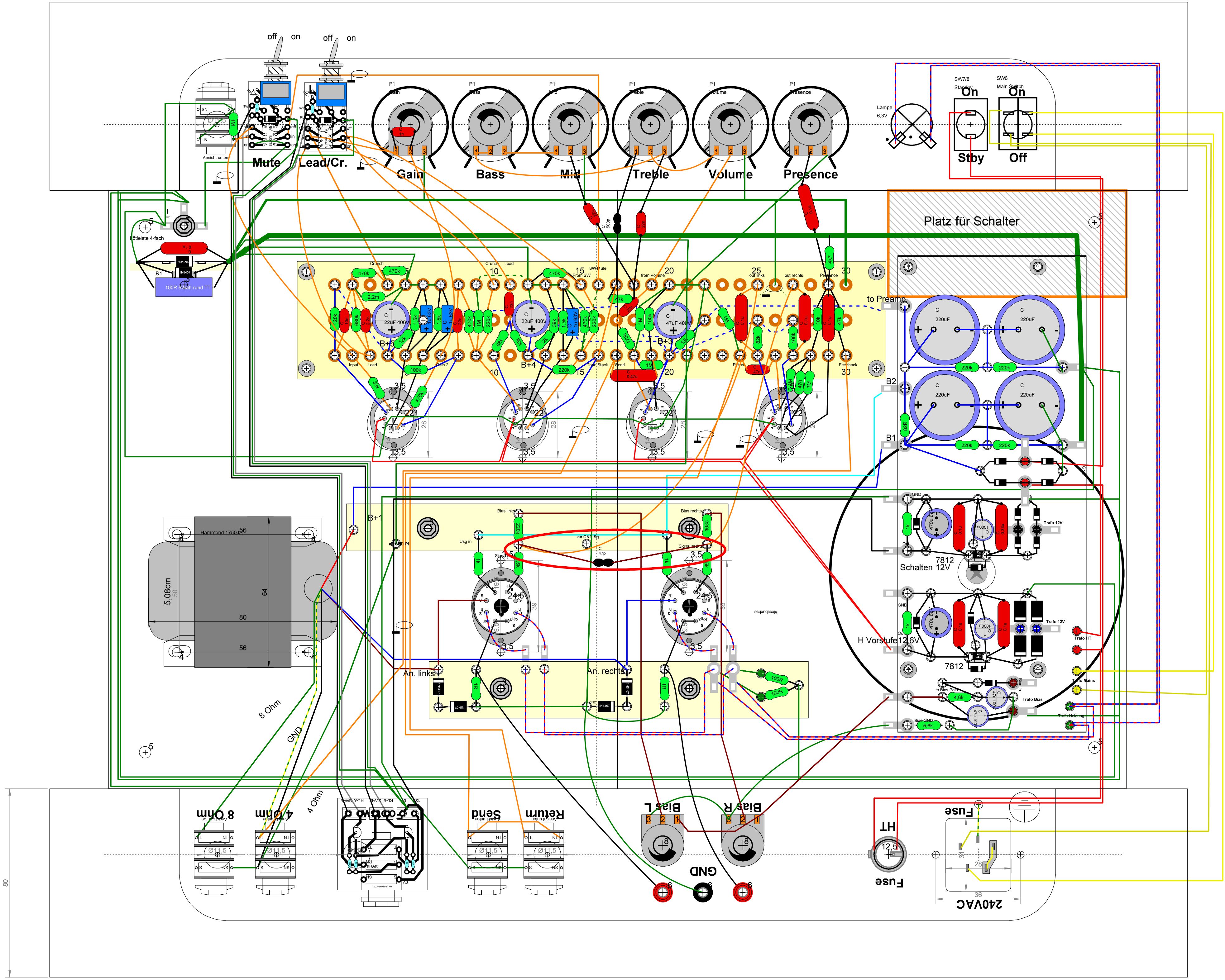
off on
off on
Mute
Lead/Cr.
P1 Gain
P1 Bass
P1 Mid
P1 Treble
P1 Volume
P1 Presence
Gain
Bass
Mid
Treble
Volume
Presence
Lampe 6,3V
SW7/8 Standby
SW6 Main Switch
On
On
Stby
Off
Platz für Schalter
Lötleiste 4-fach
100R 5Watt rund TT
Crunch
Lead
SW/Mute
From SW
from Volume
out links
out rechts
Input
Gain 2
Tone Stack
Send
Return
Feedback
to Preamp
B2
B1
220uF
22uF 400V
47uF 400V
Hammond 1750JA
5,08cm
Bias links
Bias rechts
Usg in
an GND Sg
Signal rechts
C 47p
An. links
An. rechts
Messbuchse
Schalten 12V
7812
H Vorstufe 12,6V
Trafo 12V
Trafo HT
Trafo Mains
Trafo Bias
Trafo Heizung
to Bias Pots
Bias GND
Bias In
8 Ohm
GND
4 Ohm
8 Ohm
4 Ohm
Send
Return
Bias L
Bias R
GND
HT
Fuse
Fuse
240VAC